

OFFICE COPY

PLAN SHOWING THE PROPOSED RESIDENTIAL BUILDING AT BLOCK NO:5, DOOR NO:7, 6th STREET, RANGARAJAPURAM, SAIDAPET, CHENNAI-15. OF VENKATAPURAM VILLAGE IN T.S.NO: 1/64, MAMBALAM TALUK, CORPORATION OF CHENNAI. DIVISION:-139, ZONE:-9.

SCALE : 1" = 8'0" [1:100]

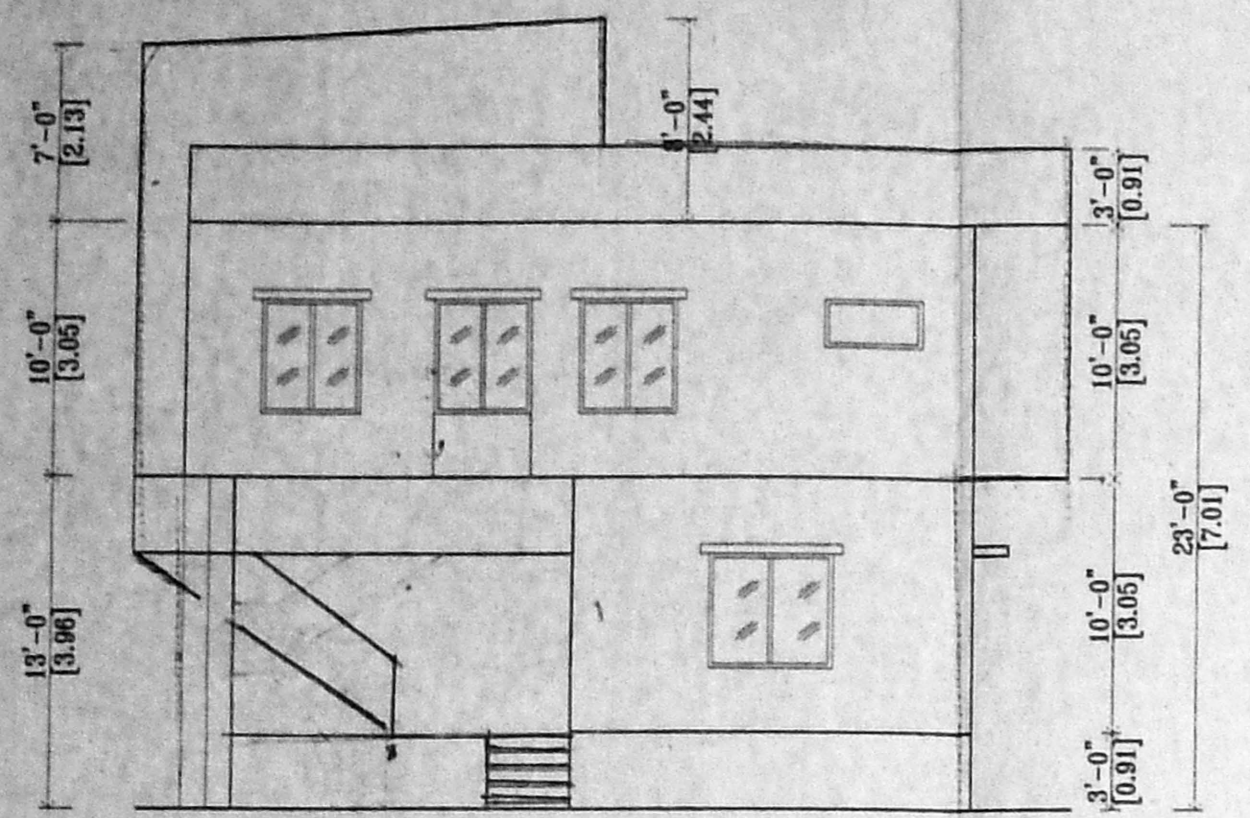

ELEVATION

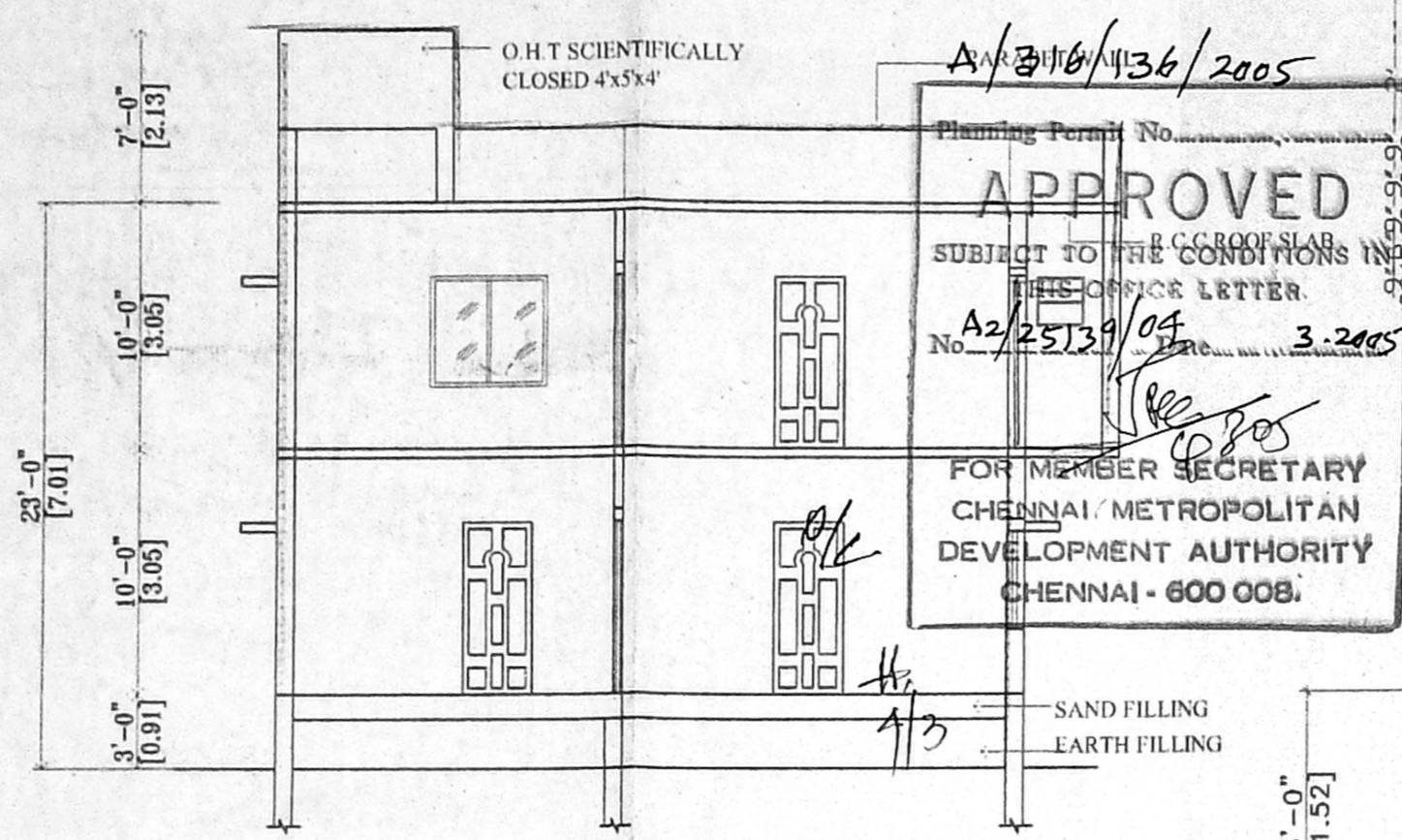

SECTION ON A-A

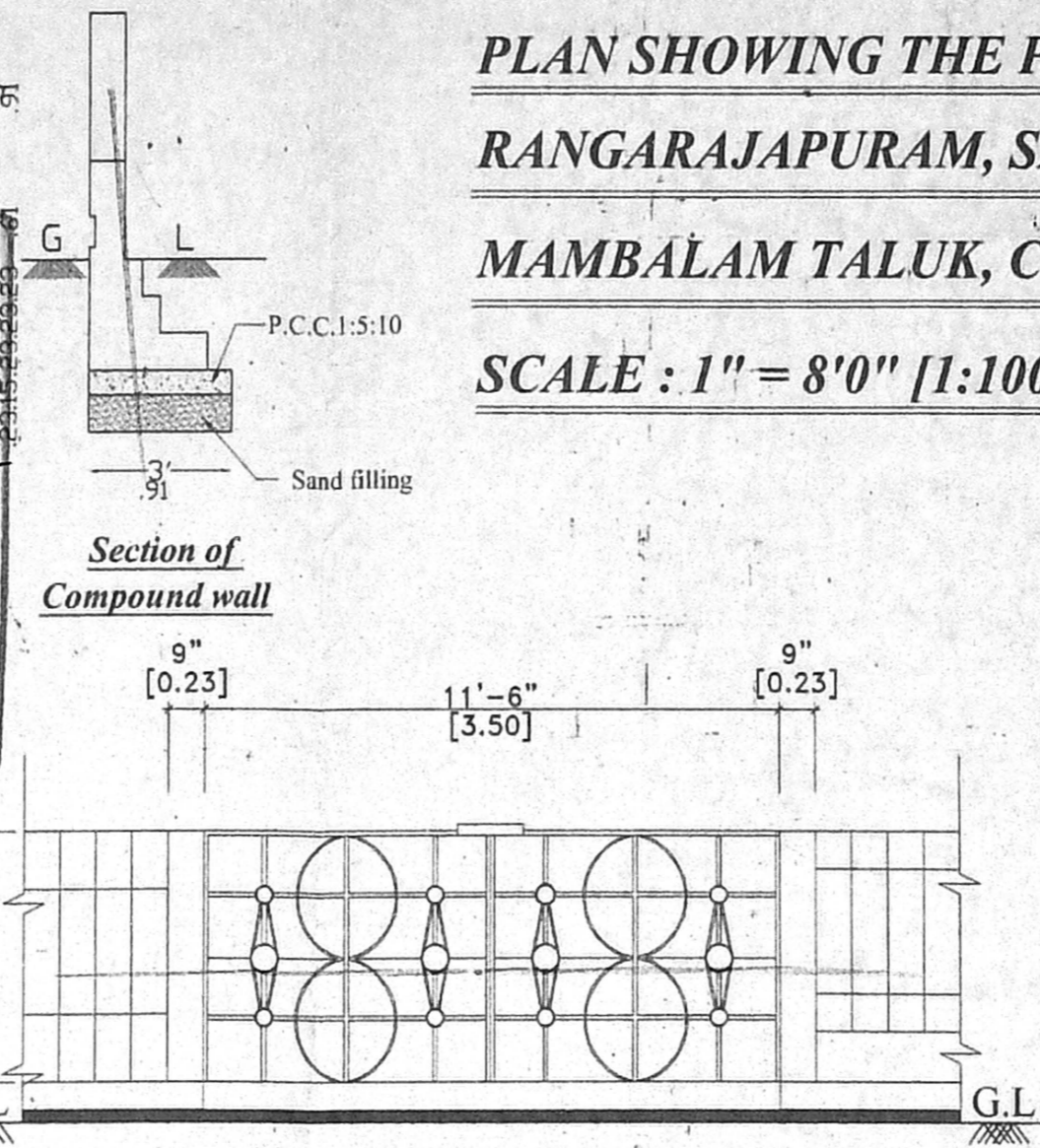

Elevation of compound

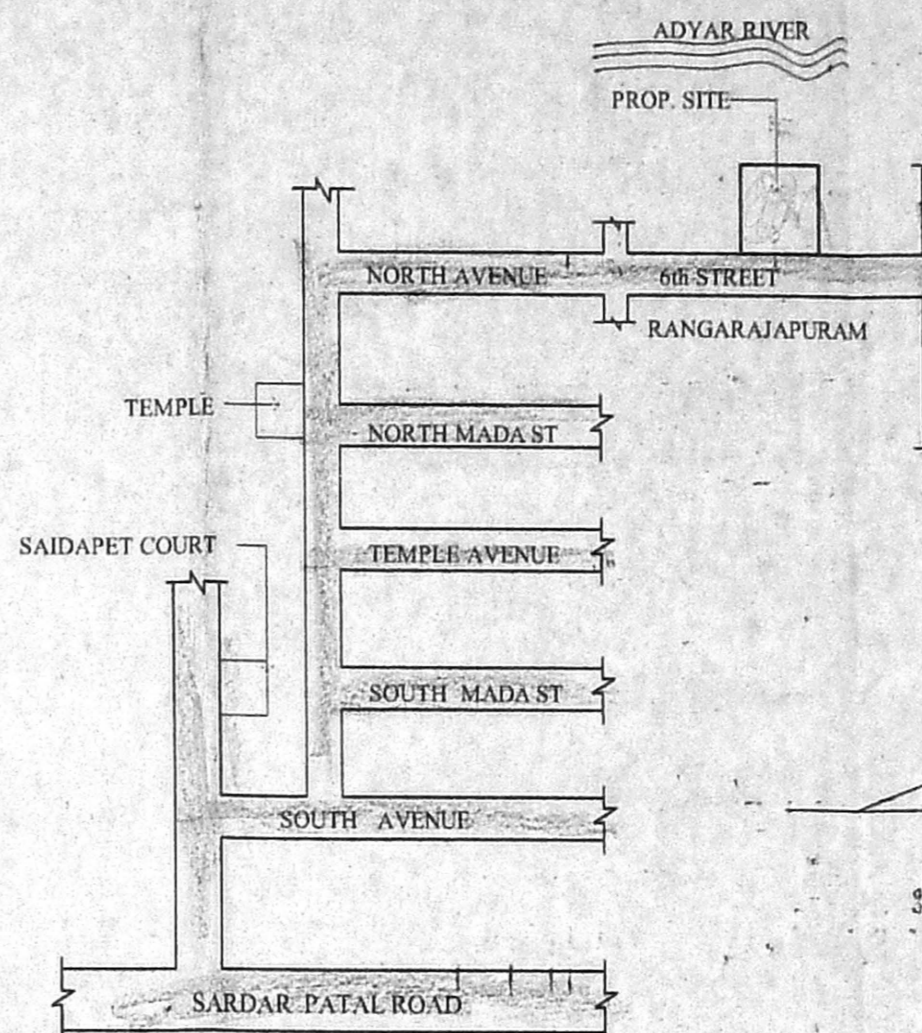

KEY PLAN

NOT TO SCALE

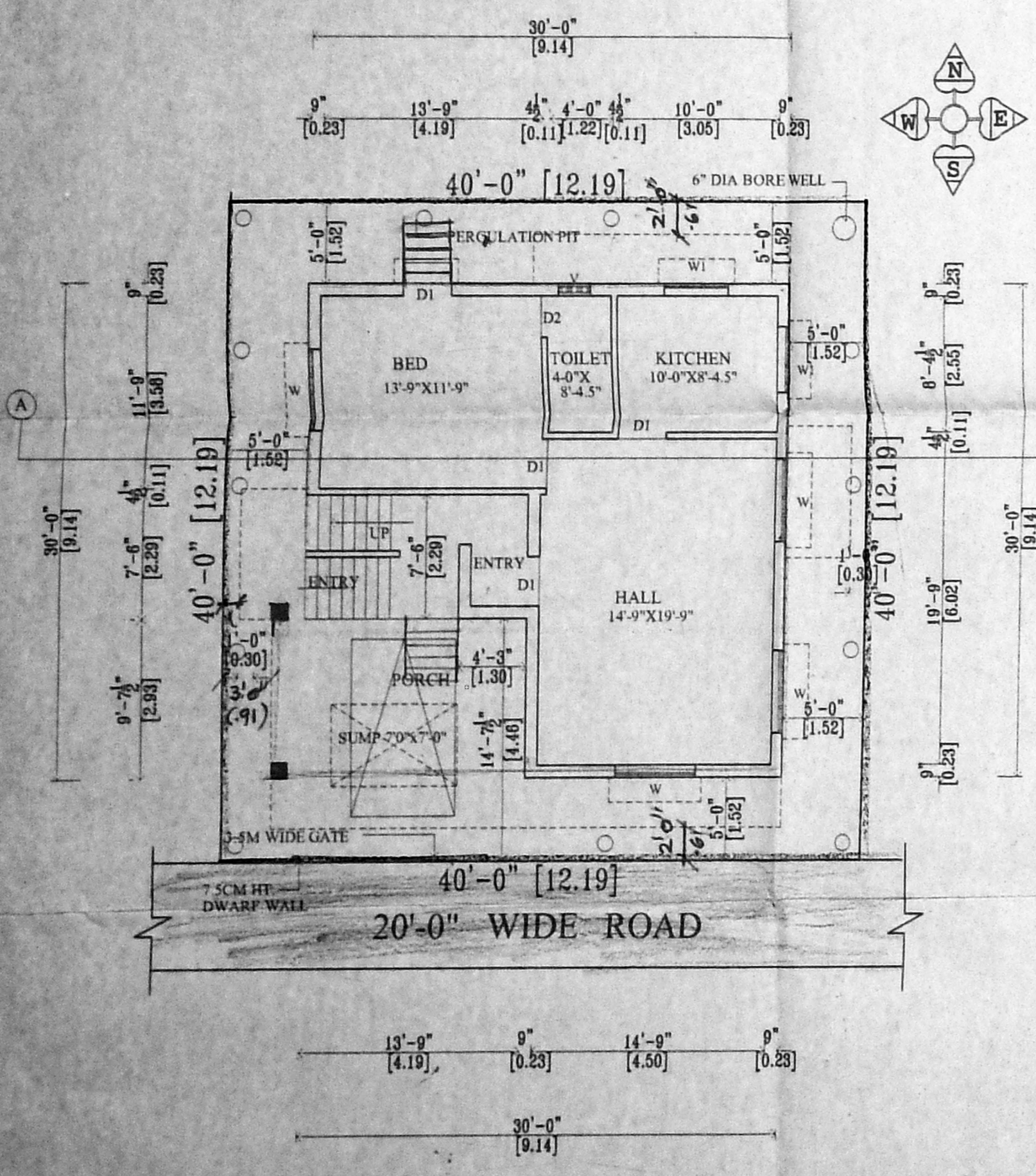

SITE CUM GROUND FLOOR PLAN

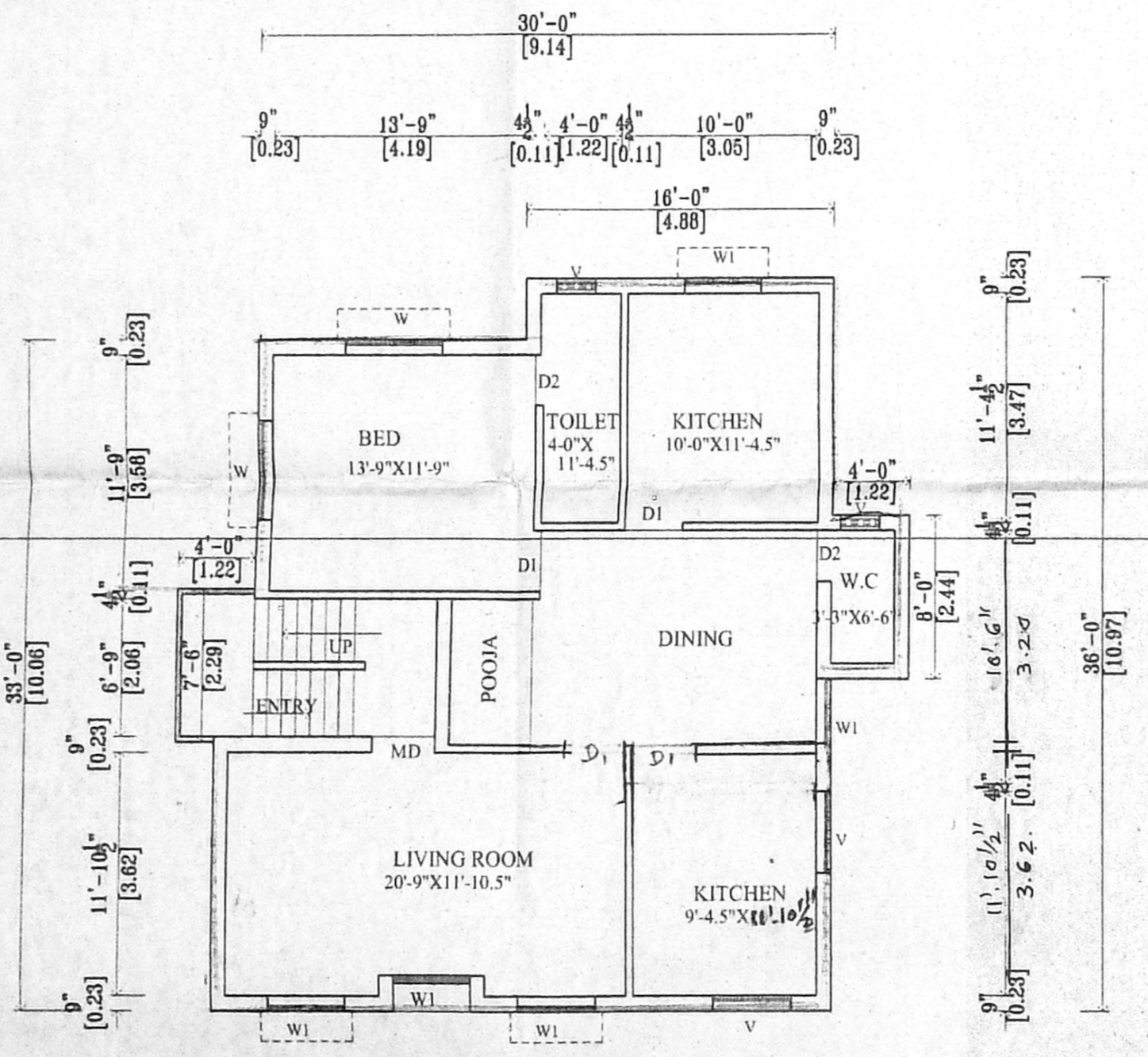

FIRST FLOOR PLAN

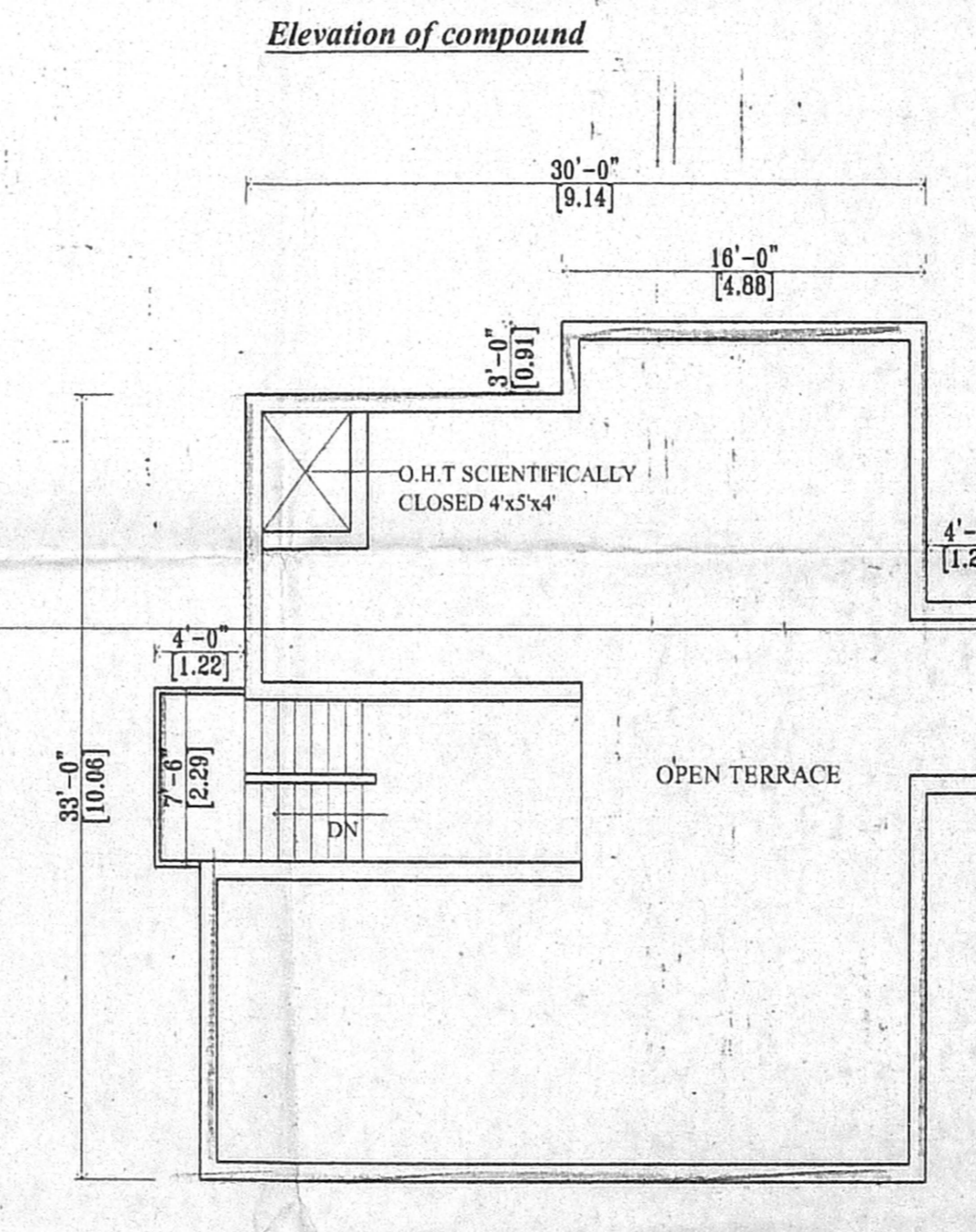

TERRACE FLOOR PLAN

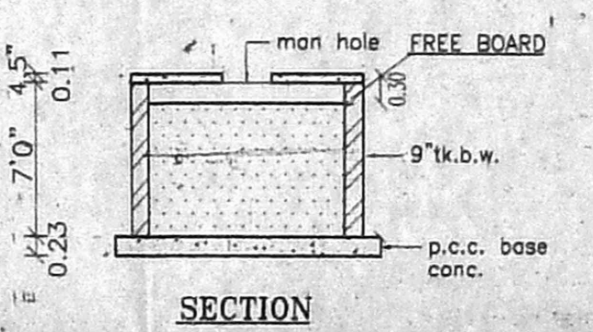

Dwarf wall details

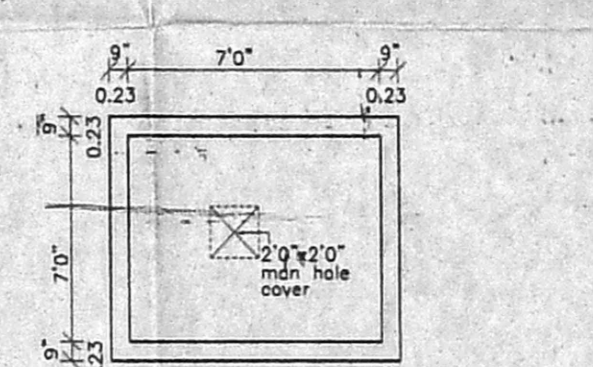

SECTION

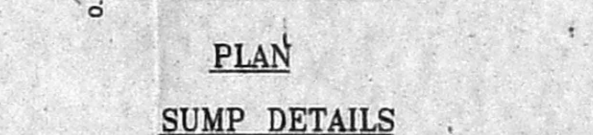

SUMP DETAILS

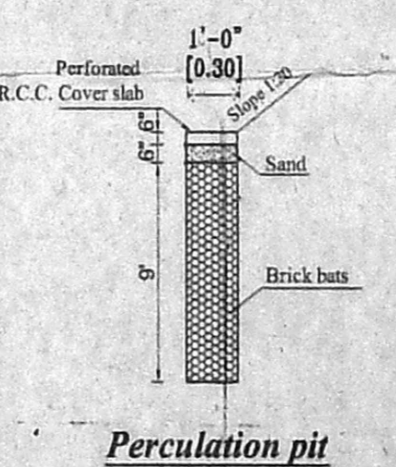

Perculation pit

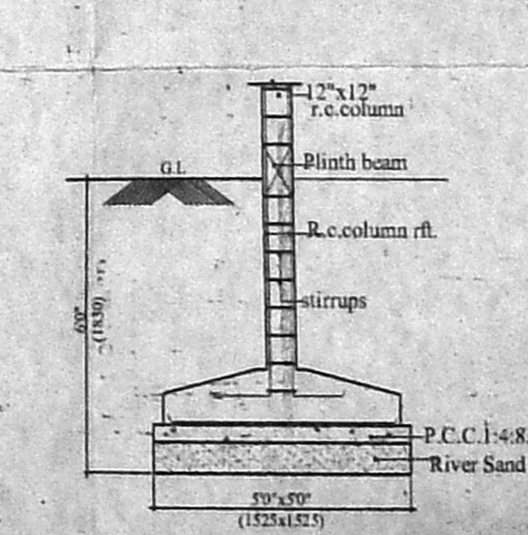

R.C. Column footing detail

SPECIFICATION

SAND FILLING FOR FOUNDATION AND BASEMENT
P.C.C 1:4:3 FOR FOUNDATION AND BASEMENT

9" BRICK WORK WALLS IN C.M. 1:5
CHALK WELLS IN C.M. 1:3
WOODEN BEAMS & SLABS ARE IN CC 1:2:4
CEILING PLASTERING IN CEMENT MORTAR 1:3
WEATHERING COURSE USING BRICK JELLY & LIME COCKLE IN 1:3 RATIO
CLAY TILES IN TERRACE FLOOR USING CM 1:4
WALLS & CEILING WITH ENAMEL PAINT
DOORS & WINDOWS WITH ENAMEL PAINT
CERAMIC FLOORING IN CM 1:3

JOINERY DETAILS

TYPE	DESCRIPTION	SIZE	
		FEET	METRE
MD	MAIN DOOR	3'3" X 7'0"	1.00 X 2.13
D1	DOOR	3'0" X 7'0"	0.91 X 2.13
D2	DOOR	2'6" X 7'0"	0.76 X 2.13
W	WINDOW	5'0" X 4'6"	1.52 X 1.37
W1	WINDOW	3'0" X 4'6"	0.91 X 1.37
V	VENTILATOR	2'0" X 2'0"	0.61 X 0.61

COLOUR INDEX

PROPOSED ROAD: [Symbol]

BOUNDARY: [Symbol]

AREA STATEMENT

DESCRIPTION	AREA IN SQ.FT	AREA IN SQ.M
PLOT EXTENT	1600.00	149.00
PRO. GROUND FLOOR	919.79	85.44
PRO. FIRST FLOOR	1126.24	104.62
TOTAL	2046.03	190.06
PLOT COVERAGE	70.00%	
F.S.I	1.27	

OWNER: [Signature]

ER. K. SELVAM,
B.E (Civil), AMIE, C.Eng (I), AtV.,
CHARTERED ENGINEER & APPROVED VALUE,
CLASS-I LICENSED SURVEYOR,
Reg No: 600/2004-2005,
DCCR No. 11/206, 11th BLOCK,
M. GAPPAPUR EAST, CHENNAI-600 037,
(NEAR MGR ADARSH SCHOOL)
PHONE No: 265 62050
CELL No: 9841282050

LICENSED SURVEYOR